

GREENVILLE CO. S.C.

JUN 30 4 05 PM '81

DONNIE S. TANKERSLEY
RD. M.C.

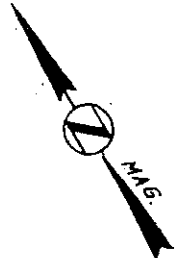
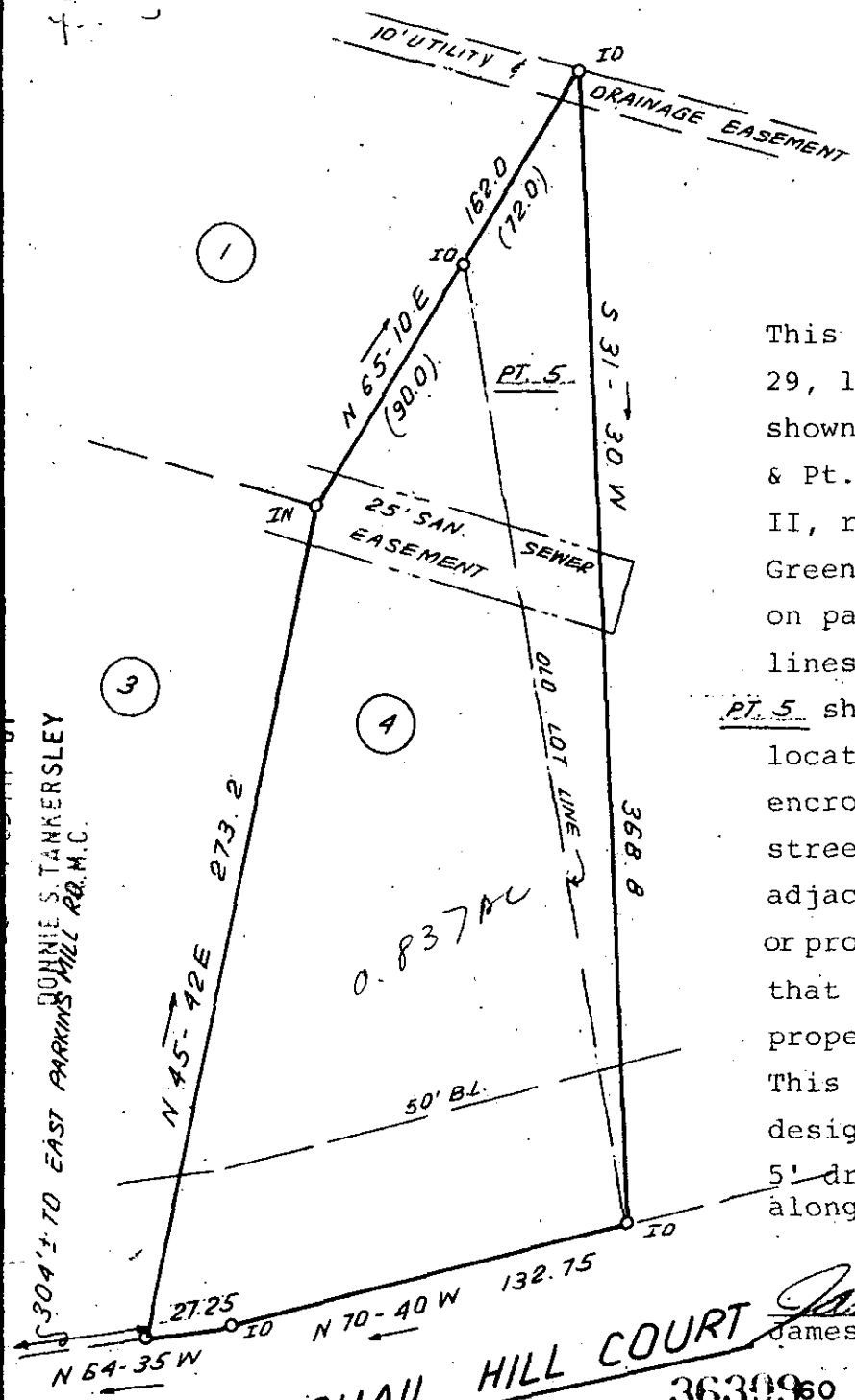

This is to certify that on June 29, 1981, I surveyed the property shown on this plat, known as Lot 4 & Pt. Lot 5 on plat of Quail Hill II, recorded in the RMC Office of Greenville County in Plat Book 7C on page 78, and that the property lines, walls and buildings are as PT. 5 shown hereon; that the building located on said lot does not encroach or project on adjacent streets or property, and that no adjacent walls or buildings encroach or project on said premises, and that no utility lines cross this property except as shown hereon. This property is not located in a designated flood hazard area. 5' drainage and utility easement along all side and rear lot lines.

James R. Freeland
James R. Freeland, RLS & PE 4781

JUN 30 1981 QUAIL HILL COURT
3630960
8-R-68

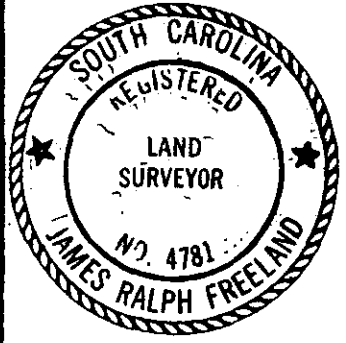

**STATE OF SOUTH CAROLINA
GREENVILLE COUNTY**

FREELAND & ASSOCIATES
Engineers • Land Surveyors

GREENVILLE, S.C.

QUAIL HILL
LOT 4 & PT. 5; SEC. II
PROPERTY OF
M^C NALLY REEVES
HATTIE M. REEVES

SURVEY	WBH
DRAWN	BR
CHECK	MC
SCALE	1" = 60'
DATE	JUNE 29, 81
DWG. NO.	81-6622

PRINT MACHINE INC.

SEAL